DARBY'S - Set Menu £110 per person

Carlingford Oyster (+ £4)

FIRST & SNACKS

Crispy beef nuggets, 'Big Mac Flavours'

Coolea gougeres, pickled walnut

Devon smoked eel 'grillda'

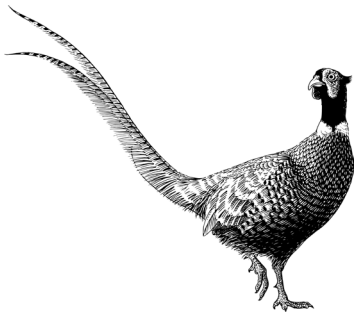

Darby's sourdough & cultured butter

Cured meats & stracciatella

Baked diver scallop, XO butter

MAIN

Aurox aged beef rib

Beef shin & bone marrow pie

Bearnaise & peppercorn sauce

Beef fat chips, leaf salad

CHEESE

Truffled Baron Bigod, fig & walnut toast (+ £14 per portion)

SWEET

Original Beans chocolate mousse, Guinness ice cream

All prices inclusive of VAT. Before ordering please speak to our staff about your dietary requirements, intolerances and food allergies. Discretionary 12.5% service charge will be added to your bill.